

SPECIFICATIONS

- 1- ALL DIMENSION ARE IN METER
- 2- FOUNDATION - BRICK BALLAST WITH CEMENT
- 3- BRICK WORK - FIRST CLASS BRICK WORK WITH 1:4 CEMENT MORTAR
- 4- D.P.C - 2CM TH. DAMP PROOF COARSE WITH 5% PUDDO
- 5- WOOD WORK - TEAK / SAIL WOOD FOR JOINERY
- 6- R.C.C. WORK - M-20 (1:1.5:3)

S.D.DEGREE COLLEGE

SITE ADDRESS :-

BUILDING PLAN OF S.D. DEGREE COLLEGE
AT KHASRA NO.420(PART),125417M,VILL.
NAIRANA,9.00K/MT. JANSATH ROAD,
MUZAFFARNAGAR

SCALE
1:100



APPLICANT'S SIGNATURE

ENGINEER'S SIGNATURE

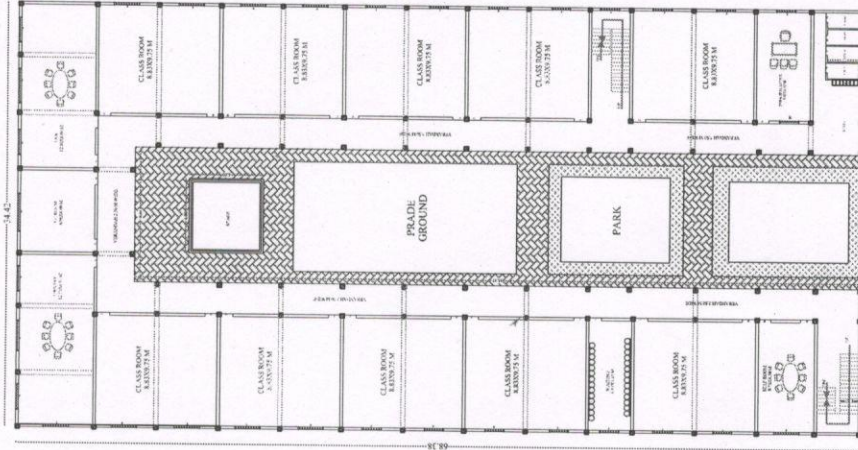

SECOND FLOOR PLAN

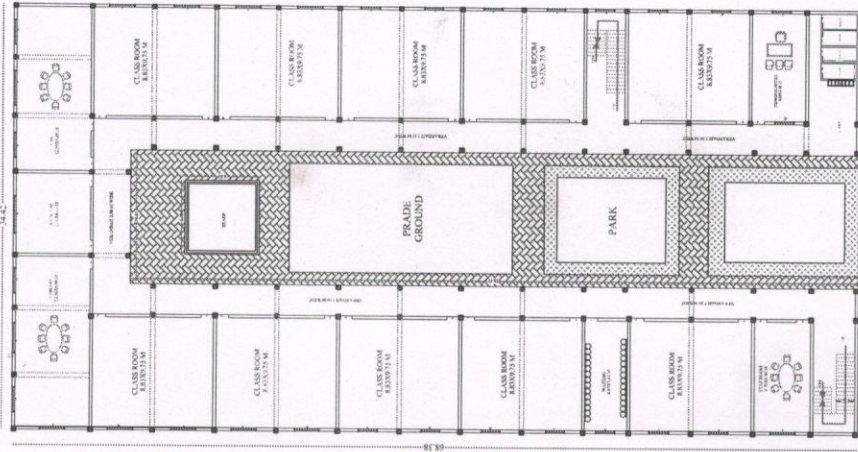

FIRST FLOOR PLAN

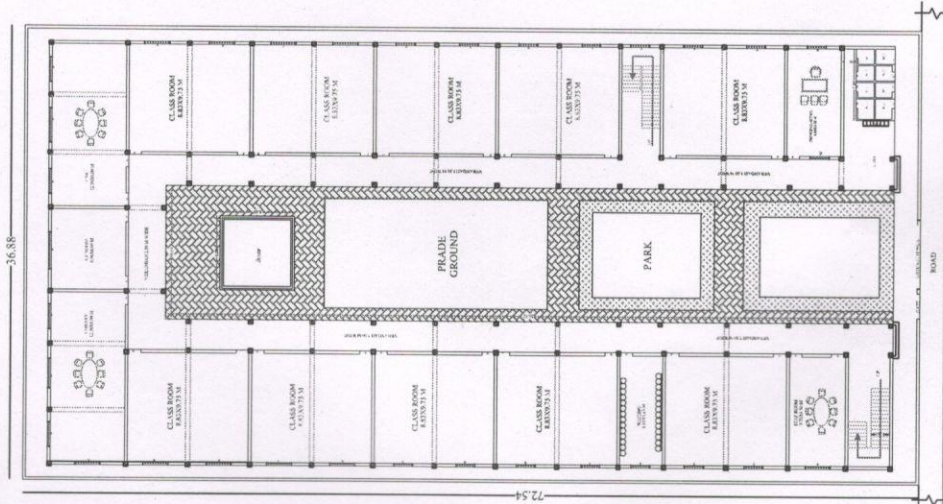

GROUND FLOOR PLAN